

Conceptual Traffic and Pedestrian Improvements

Preston Hollow Village, Dallas, Texas

PK #3803-16.139 (HWL: 04/13/17)

EXHIBIT **750N-1**





REFLECTION WAY

I

J

H

-  - Close Median Opening
-  - Construct Larger Radius to Assist Turning Movement (Subject to City of Dallas approval)
-  - Revise and Reconstruct Curb Alignment to Improve Traffic Flow (Subject to City of Dallas approval)

Conceptual Traffic and Pedestrian Improvements

Preston Hollow Village, Dallas, Texas

PK #3803-16.139 (HWL: 04/12/17)

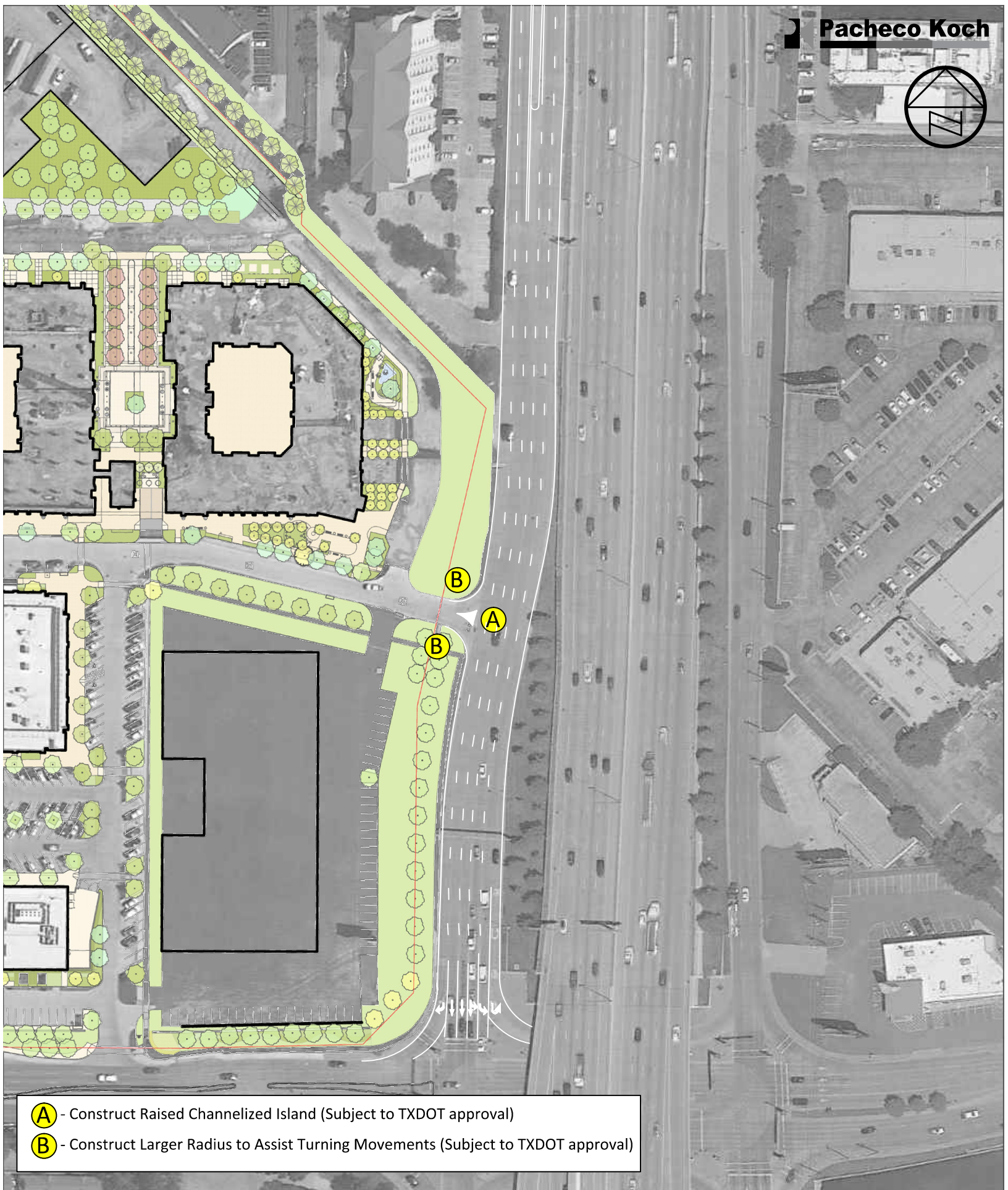

- A** - Construct Raised Channelized Island (Subject to TXDOT approval)
- B** - Construct Larger Radius to Assist Turning Movements (Subject to TXDOT approval)

Southbound Frontage Road Exhibit

Preston Hollow Village, Dallas, Texas

PK #3803-16.139 (HWL: 04/12/17)

EXHIBIT **7500**



Stone Canyon Road

Meadow Park Drive

B

A

- A** - Install No Right-Turn Sign
- B** - Construct Raised Channelized Islands to Discourage Right Turn Maneuvers

Conceptual Traffic Improvements

Preston Hollow Village, Dallas, Texas

PK #3803-16.139 (HWL: 03/28/17)

EXHIBIT **750P**